

Estimated Reading Time: 8 minutes

## **Coronavirus Outbreak Scenarios and influence on businesses and foreign Job Seekers**

**Coronavirus Outbreak is major challenge in 21st century with secondary effects on politics, businesses, international relations and Job markets. In this Article we analyze the three Outbreak scenarios and possible secondary effects on foreign nationals and job seekers.**



### **What is the New Coronavirus**

Corona Virus or coronavirus disease (COVID-19) was first reported in Wuhan, capital of Central China's Hubei province, China, on December 31st, 2019. COVID-19 is caused by a new member of the coronavirus family. All members of coronavirus family come from animals and cause diseases in mammals and birds. In humans, coronaviruses cause respiratory tract infections that are typically mild, such as the common cold. It is said that many of early infection was started from a the Huanan seafood wholesale market in the center of the Chinese city Wuhan.

Many of us may still remember another member of Coronavirus Family from 2002. Both Sars (Severe acute respiratory syndrome) and Mers (Middle Eastern respiratory syndrome) (Mers) are caused by coronaviruses that came from animals. Sars was more famous as it was spread to 37 countries, causing global panic,

infecting ~8000 people and killing ~750. On the other hand Mers infected 2500 people, and killed ~35% of them.

## Coronavirus Statistics

By the end of February 2020, the Coronavirus outbreak has already affected 82,000 people globally. Almost 40% of cases are closed cases, from which over 2,800 of cases are death, which is about 8%. From the Active cases 18% are in serious or critical condition. In mainland China there have been 2700 deaths among 80,000 cases, mostly in the central province of Hubei. More than 12,000 people affected in China have already recovered, however the recovered cases may still carry and transmit the virus.



## Transmission of Coronavirus

The main transmission of Coronavirus is through Human to human close contacts via respiratory droplets generated by sneezing and coughing. We also know that the virus can stay on the surface of objects such as metal, wood, plastic, glass or cloth. We don't know how long a virus can survive outside of the body. But if the new coronavirus has the same properties as previous family members such as SARS and MERS, it can stay on surfaces for as long as 10 days. In comparison, the Flu virus can only stay on the surfaces for 2 days. This is another reason that the virus spreads, even without the direct contact with infected people.

After direct contact and entry into the host cell, the virus particle loses its shell or gets uncoated, and its genome enters the host cell cytoplasm. The reader may already be familiar with RNA which is Ribonucleic Acid, and it has one strand and shorter compared to DNA that has two strands. The coronavirus RNA genome has a 5 methylated cap and a 3 polyadenylated tail, which allows the RNA to attach to the host cell's ribosome for translation.

Coronavirus genomes also encode a protein called RNA-dependent RNA polymerase (RdRp), which allows the

viral genome to be transcribed into new RNA copies using the host cell's machinery. The RdRp is the first protein to be made; once the gene encoding the RdRp is translated, translation is stopped by a stop codon. This is known as a nested transcript. When the mRNA transcript only encodes one gene, it is monocistronic. Coronavirus non-structural proteins provide extra fidelity to replication, because they confer a proofreading function, which is lacking in RNA-dependent RNA polymerase enzymes alone. The genome is replicated and a long polyprotein is formed, where all of the proteins are attached. Coronaviruses have a non-structural protein, which is able to cleave the polyprotein. This process is a form of genetic economy, allowing the virus to encode the greatest number of genes in a small number of nucleotides.

The reported illnesses of Coronavirus COVID-19 range from mild symptoms to severe illness and death. Symptoms can include fever, cough and shortness of breath. Those symptoms may appear in as few as 2 days or as long as 14 days after exposure. This information is based on what has been already known as the incubation period of MERS-CoV viruses.

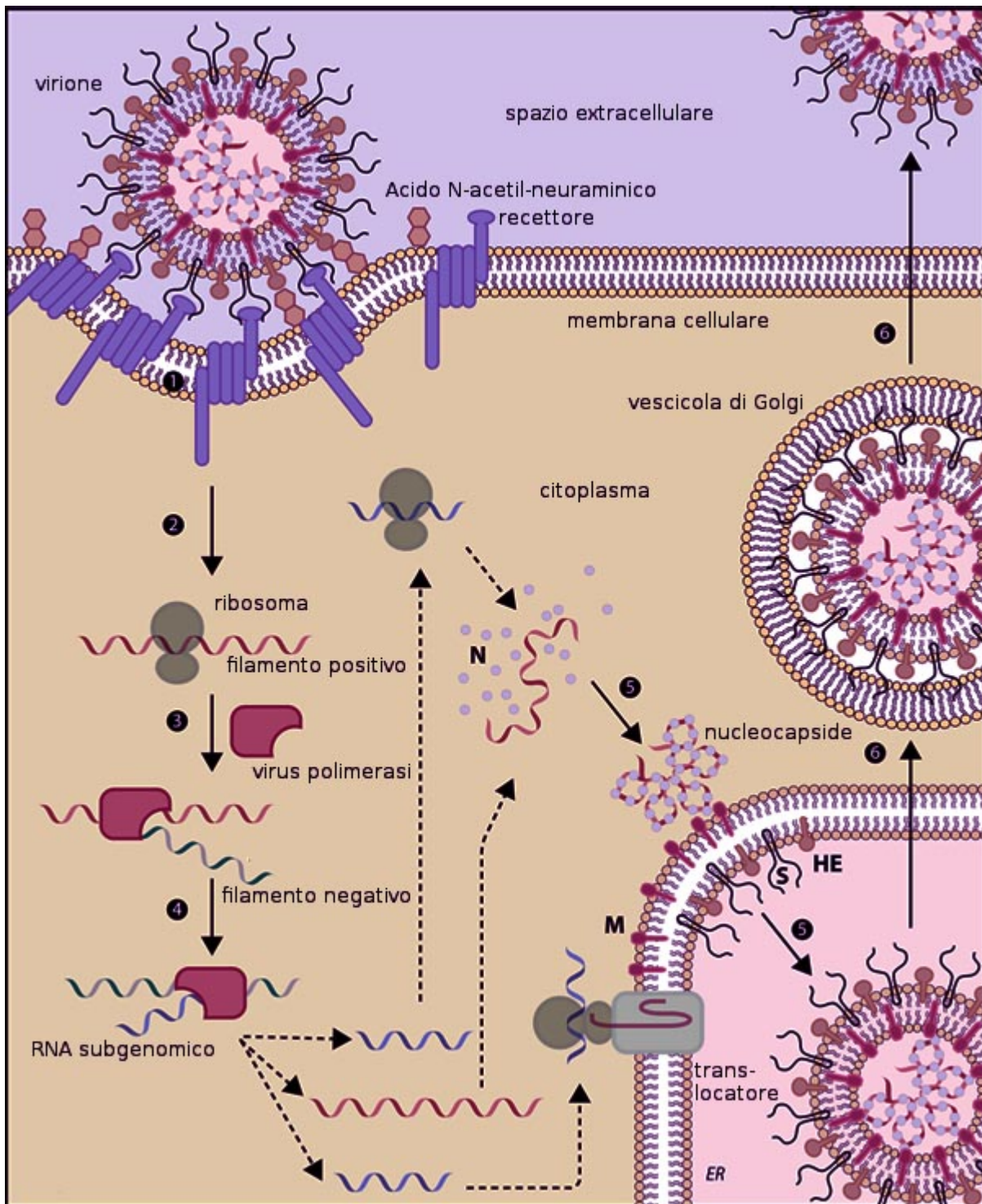

## Coronavirus Outbreak Scenarios

The rapid spread of the coronavirus is raising the fear of a global pandemic as the cases are already growing in many countries including Japan, Iran and Italy. The governments ramped up their emergency responses and financial markets slumped, despite the signs that the outbreak may be only limited to few countries.

The Researchers at Cademix Institute of Technology have identified three scenarios for Coronavirus Outbreak. The analysis is done based on the latest statistics offered by [World Health Organization \(WHO\)](#) and [Worldmeters](#).

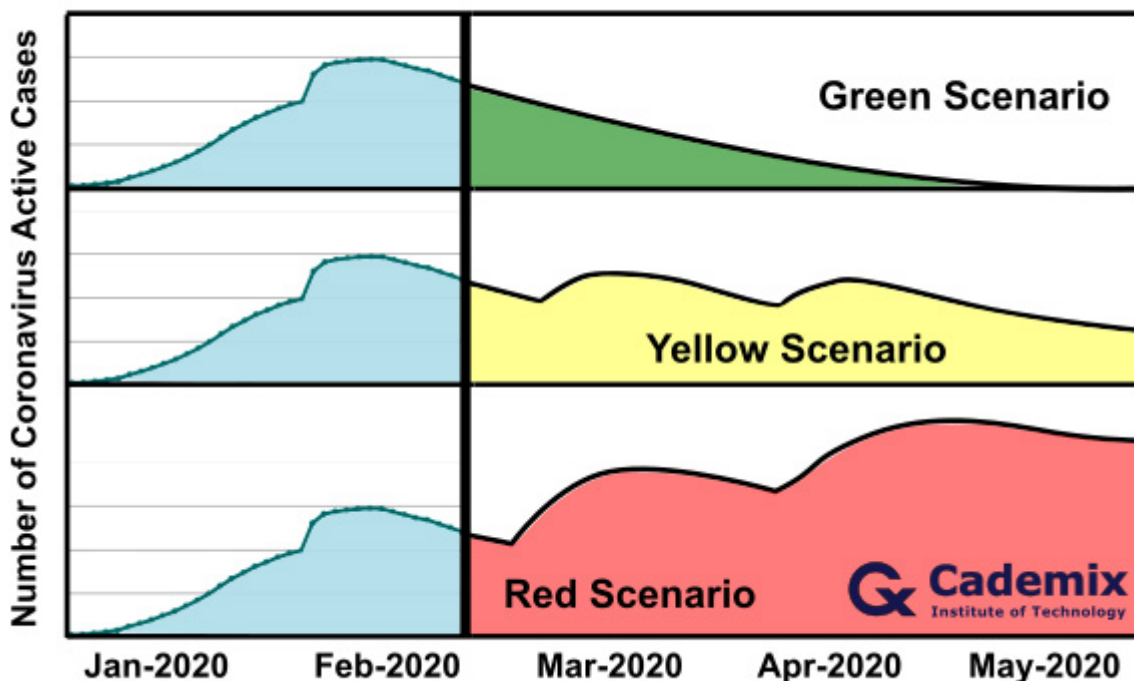

It is found that the main effective parameter is the number of coronavirus active cases, that includes useful information related to the trends and outbreak. Please note that the number of active cases is different from the closed cases, or people already died from the disease. The data clearly shows a superposition of two Gaussian distribution, one is related to the spear of the virus in Mainland China, and the second peak is related to the spread of the virus into other countries. The regression and predictive analytics show a huge chance that we might still have one or more peaks related to spread of the virus in other regions such as the Middle East, Europe or later on in Africa or South America. Based on the analysis there are three scenarios. The green scenario is the best-case scenario, that is the situation where all governments and all individuals cooperative perfectly to fully control the outbreak of the virus. In this scenario, the number of active cases may exponentially fall down and the situation would become normal by May 2020.

The other scenarios yellow and red consider the situation where the Outbreak continues over the next several months. In both scenarios the outbreak will continue as a result of spreading into new regions. It is believed

that the summer and warm temperature may weaken the strength of the Coronavirus, however the rise of the virus in Australia and Africa may change the opinion.



## **Virus-Spawned Discrimination & Prejudice**

United Nations human rights guardian Michelle Bachelet the global community on urged in February 2020 to show solidarity with people of ethnic Asian origin subject to discrimination amid an outbreak of a novel coronavirus that started in China.

“The coronavirus epidemic has set off a disturbing wave of prejudice against people of Chinese and East Asian ethnicity, and I call on member states to do their utmost to combat this and other forms of discrimination,” she told a session of the Human Rights Council in Geneva.



Governments already defined measures to battle a global pandemic, including border control and travel bans from specific travelers and nationals coming from specific countries. But we repeatedly hear the news that the public take a more conservative and proactive approach and some tend to overreact. Recent reports and news shows several meetings with colleagues and interviews with job seeker candidates with migration background have been cancelled during the previous days. In a few cases, people with Asian background reported direct discrimination and few cases of verbal accusations.

The Article is still under development. Please send us your comments, suggestions and details info. [info@cademix.org](mailto:info@cademix.org)

## **Status of Coronavirus Outbreak**

As of March 11th, the virus is well controlled in Mainland china, however it is exponentially increasing in other countries. The Europe is highly influenced by the Virus and the European countries as well as the European Union have already prepared measures to control the spread of the virus. Many events, Universities and schools are closed and a resulting financial crisis is unavoidable.

The World Health Organization (WHO) has just declared the Coronavirus COVID-19 a pandemic. The declaration enables the governments to activate countermeasures and emergency procedures to protect the public, such as more drastic travel and trade restrictions. Austria has already initiated travel restriction on its border with Italy, which has a huge influence in Euro zone.

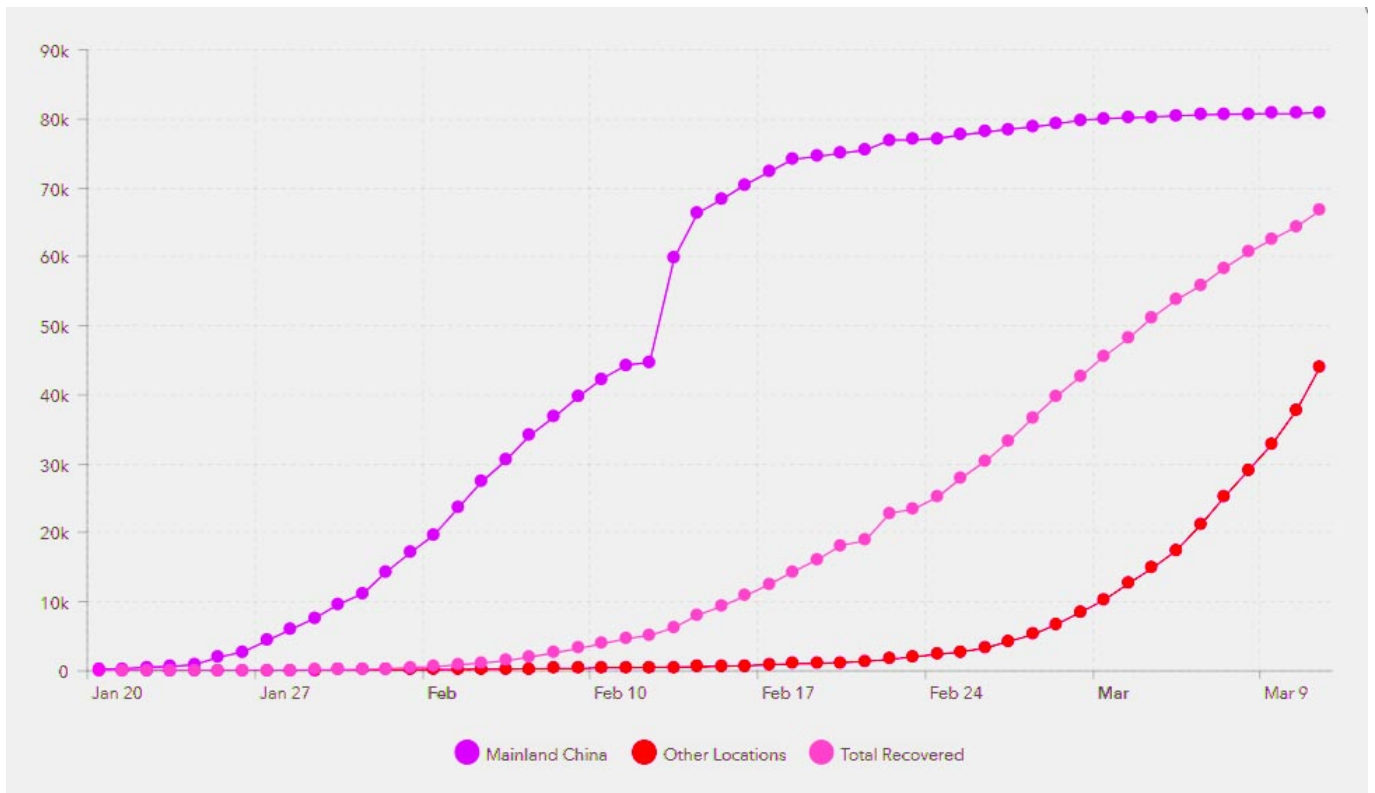

## What we can do now?

The effect of Coronavirus is increasing during these days, and many careers and businesses are directly or indirectly influenced by the situation. At these hard time, we outreach all our friends, colleagues and connections who can offer or seek online professional help, to keep in touch. We hope that together we will get through it. We offer emergency business plan adaptation and emergency career development adaptations.

“While we hope that the clinical scope of the Coronavirus becomes limited to a Green and safe scenario, we predict that a cultural change and social impact is unavoidable. Xenophobia caused by Coronavirus and prejudice against certain ethnicity groups may exist in Europe and elsewhere for many years.”





**Dr. Javad Zarbakhsh**

**President**

## **Related Topics**



### **[Office of the President](#)**

Meet the Cademix President Office, and learn about the overall...

[Read More](#)



## **Career oriented Postdocs**

A comparison of 3 types of potsdocs and their different...

[Read More](#)



## **Cademix Career Center**

Cademix Career Center helps jobseekers, graduates, and students to explore...

[Read More](#)



## [European Partnerships](#)

Check out some of our partnerships in Europe, and see...

[Read More](#)

### **People also visited:**



3D Holography and its  
Proven Industrial  
Applications



A Guide to Germany's  
Biggest Cities: Where to  
Study, Work and Explore!



Mechanical and Lab Skills -  
Top 10 Skills for Every Lab  
Expert

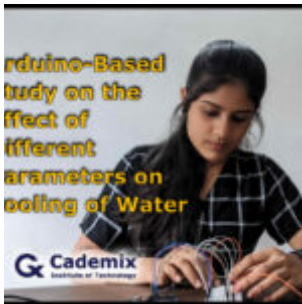

Arduino-Based Study on  
the Effect of Different  
Parameters on Cooling of  
Water

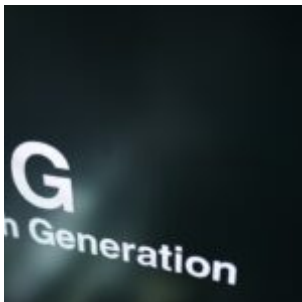

New Pioneer in 5G and IoT:  
European Tourism Industry



Why "CV Template PDF"  
Isn't What You Need: The  
Right Way to Create an  
Editable CV



Refractometry: Essential  
Tool in Optometry



Optometrist Germany:  
Opportunities, Education,  
and Professional Pathways



OECD's 2024  
Recommendations for  
Austria: Analysis and  
Potential Scenarios



Color Contacts for  
Astigmatism: Benefits,  
Risks, and Important  
Considerations

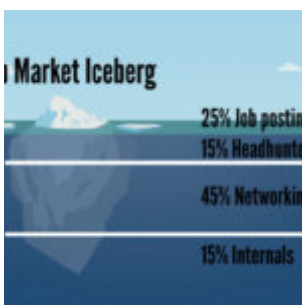

The Hidden Job Market



Eye Exam and Glasses  
Same Day Near Me: Tips  
for Quick and Efficient  
Vision Care



Food and Agriculture  
Organization: Roles,  
Initiatives, and Impact on  
Global Agriculture



HR Agile Management -  
Agile Project Management  
in Human Resource



3D-Planning Software,  
From Traditional to Modern  
Architecture



Exploring Remote  
Optometry Jobs:  
Opportunities,  
Responsibilities, and  
Benefits



Scalability of SEO  
Strategies in Online  
Platforms





Prescription Contact Lenses: Choosing the Right Fit for Your Vision Needs



Repair a Concrete Floor

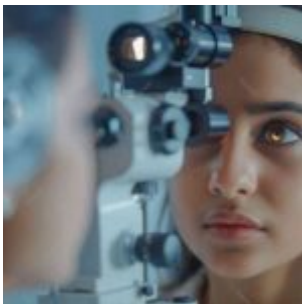

Cheapest Eye Exam Near Me: Understanding the Sociological and Psychological Impacts



Walk-In Eye Exams: What to Look for and Critical Considerations



Mastering Camera Shots for Impactful Video CVs and Educational Content

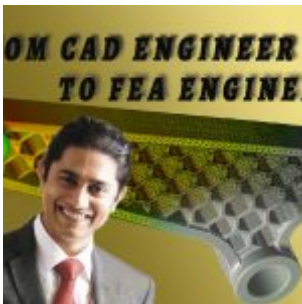

How to become a FEA Simulation Engineer from a CAD Design Engineer



The Synergy Between Art  
Deco Architecture and  
Modern Interior Design